

# Annandale High School Class of 2025

Rising 10th graders  
(Entered 9th Grade 2021-22)

Course Selection  
2022-2023



## *Advanced Diploma Requirements*

	COURSE CREDITS	VERIFIED CREDITS (SOL)
English	4	2
Math	4	1
Lab Science (3 disciplines)	4	1
Social Studies	4	1
Health & PE	2	
World Lang	3 (or 2 + 2)	
Econ & PF	1	
Fine Art or CTE	1	
Electives	3	
Total Credits	26	5





*Standard Diploma  
Requirements*

COURSE CREDITS

VERIFIED CREDITS (SOL)

English

4

2

Math

3

1

Lab Science  
(2 disciplines)

3

1

Social Studies

3

1

Health & PE

2

World Lang, Fine Arts or CTE

2

Econ & PF

1

Electives

4

Total Credits

22

5





## **Standard & Advanced Diplomas Additional Requirements**

- **AP, IB, Honors Course, or CTE Credential**
- **Virtual Course**
- **First Aid/ CPR/ AED Training (HPE 9)**

# English

- English 10
- English 10 Honors



# Social Studies



US/VA Government  
Honors



US/VA  
Government



# Science



- Chemistry

- Biology

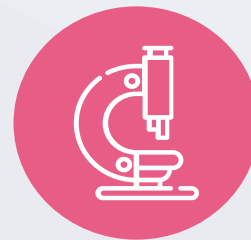

- Adv. Chem for IB Schools (IB Chem I)



# Math

<b>CURRENT COURSE</b>	<b>OPTIONS</b>
Algebra 1 Plus Algebra 1	<ul style="list-style-type: none"><li>• Geometry</li><li>• Geometry Plus</li><li>• Geometry Honors</li></ul>
Geometry Geometry Plus Geometry Honors	<ul style="list-style-type: none"><li>• AFDA</li><li>• Algebra 2</li><li>• Algebra 2 Honors</li></ul>
AFDA	<ul style="list-style-type: none"><li>• Algebra 2</li></ul>
Algebra 2 Algebra 2 Honors	<ul style="list-style-type: none"><li>• Trig/Discrete Math</li><li>• IB Applications SL/HL I</li></ul>

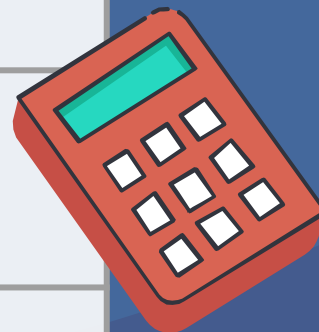



# World Languages

## French

- French 1, 2, 3, 4, 5

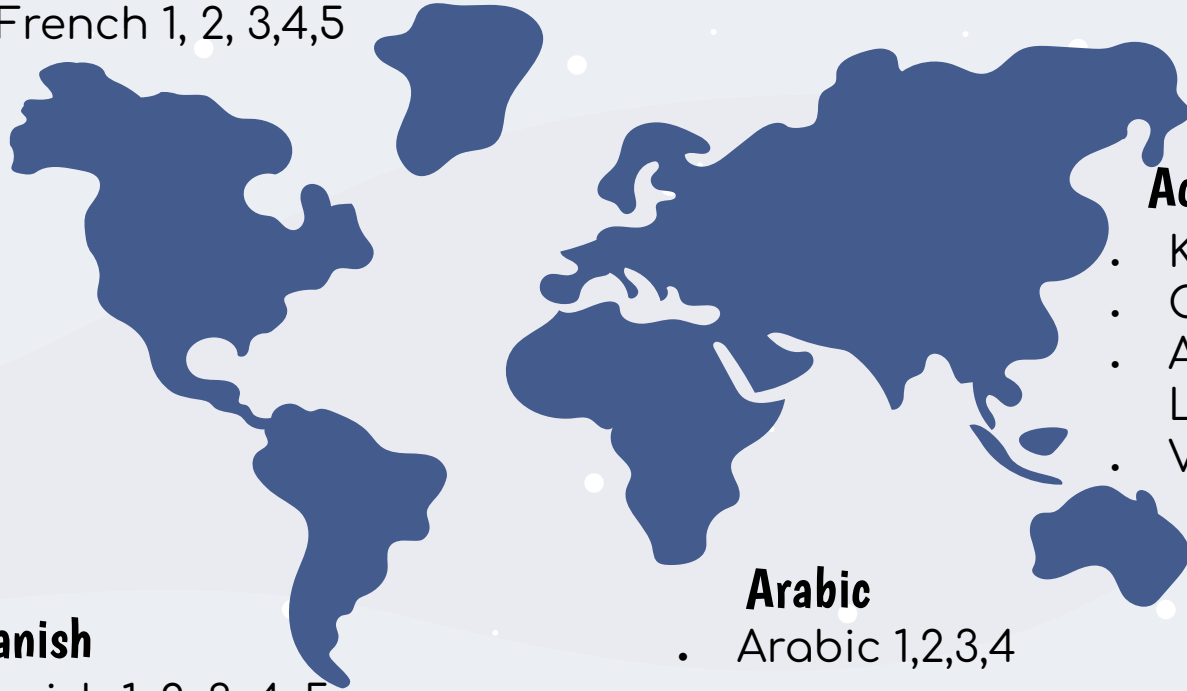

## Academy Courses

- Korean
- Chinese
- American Sign Language (ASL)
- Vietnamese

## Spanish

- Spanish 1, 2, 3, 4, 5
- Spanish F/S 1, 2, 3

## Arabic

- Arabic 1, 2, 3, 4



## Health & PE

- Health/PE 10
  - 1 quarter: Drivers Ed
  - 1 quarter: Health

# Electives

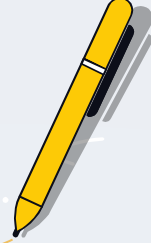

## English

- Creative Writing
- Adv. Composition
- Journalism
- Photojournalism



## Social Studies

- Psychology
- African American History



## Trade, Tech & Engineering

- Auto Tech
- Electronics
- STEM Design
- Architectural Drawing
- Engineering Drawing
- STEM Pre- Engineering
- STEM Engineering
- STEM Robotics



## Marketing

- Marketing
- Adv. Marketing
- Fashion Marketing
- Sports & Ent. Marketing

# Electives

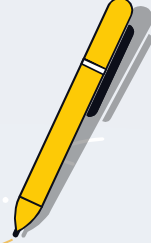

## Visual Arts

- Studio Art
- Photography
- Digital Art
- Animation
- 2D Studio Art
- 3D Studio Art



## Business & Info Tech

- Econ & PF Honors
- Accounting
- Computer Science
- Programming
- Info Systems
- Adv. Programming
- Cyber Security Fund
- Digital Applications



## Family & Consumer Science

- Child Dev. & Parenting
- Nutrition & Wellness
- Life Planning (.5)/  
Nutrition (.5)
- Intro to Culinary
- Culinary Arts

# Electives

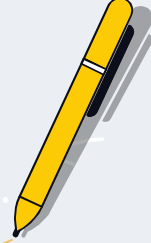

## Performing Arts

- Theatre Arts
- Tech Theatre
- Band
- Orchestra
- Guitar
- Guitar Ensemble
- Chorus



## General

- Strats for Success
- Leadership\*
- AVID \*

\* Requires teacher approval and/or interview



## Health & PE

- Personal Fitness
- Sports Medicine

# Reminders

Choose your courses wisely now

Virtual Elective Fair: Tues., Dec. 14th;  
W4

Freshmen will meet with their counselors  
in early-February

Students submit course requests using a  
Google Form (one submission only)  
**BEFORE Jan. 28th**

Select a full list of courses, including  
several alternate courses

Class sections and teachers will be  
determined by student selections

Final deadline for course requests: **Feb.  
25th**

# Course Selection Tools

For all of the information and tools that you will need to choose your courses, go to the **Academic Advising** section of our school's website:

<https://annandalehs.fcps.edu/student-services/academic-advising>

## You will find:

- The online course catalog
- Course description Flipgrids presented by teachers
- Academy Information
- Google form links to complete & submit

## Next Steps:

1. Research courses
2. Talk with your parents and teachers
3. Complete and submit the appropriate Google form
4. Notify your counselor if you want to register for an Academy Course

# Transcript

Student Name				FAIRFAX COUNTY PUBLIC SCHOOLS Secondary School Transcript				School Name/Address Annandale High School 4700 Medford Drive Annandale, VA 22003			
Perm ID	State ID	Grd	Gen					Tel: 703-642-4100 Fax:			
Date Of Birth		Phone		Diploma Type				Alternate School Number: 0290660			
Home Address				Leave Date		Leave Code		Enter Date:			

Course Title	Mark	Cred	Cmpl	VC
<b>Poe Middle School</b> 7000 Cindy Lane, Annandale, VA, 22003	703-813-3800			
Mem:	180.0	Abs:	5.0	Prs: 174.0

Yr:	Month:	Grade:		
2012	8	08		
Algebra 1 HN		A	1.000	1.000
Spanish 1		A-	1.000	
Cr Cmp: 2.000		GPA: 4.100	VC: 1.000	

Course Title	Mark	Cred	Cmpl	VC
<b>Annandale High School</b> 4700 Medford Drive, Annandale, VA, 22003	703-842-4100			
Mem:	180.0	Abs:	2.0	Prs: 178.0

Yr:	Month:	Grade:		
2013	8	08		
English 9		A	1.000	
Wld Hst/Geog 2 HN		B+	1.000	1.000
Geometry HN		A-	1.000	1.000
Biology 1 HN		A	1.000	1.000
Spanish 2		B+	1.000	
Health & PE 9		A	1.000	
Intermediate Band		A	1.000	
Cr Cmp: 7.000		GPA: 3.971	VC: 3.000	

Course Title	Mark	Cred	Cmpl	VC
<b>Annandale High School</b> 4700 Medford Drive, Annandale, VA, 22003	703-842-4100			
Mem:	177.0	Abs:	5.0	Prs: 172.0

Yr:	Month:	Grade:		
2014	8	10		
English 10		A-	1.000	
US VA Govt HN		A-	1.000	
Algebra 2 Trig HN		B+	1.000	1.000
Chemistry 1 HN		A	1.000	1.000
Spanish 3		B+	1.000	
Driver Ed Class		P	0.000	
Health & PE 10		A	1.000	

Continued on next column...

Course Title	Mark	Cred	Cmpl	VC
<b>Annandale High School</b> 4700 Medford Drive, Annandale, VA, 22003	703-842-4100			
Mem:	177.0	Abs:	5.0	Prs: 172.0

Yr:	Month:	Grade:		
2014	8	10		
Intermediate Band		A	1.000	
Cr Cmp: 7.000		GPA: 3.929	VC: 2.000	

Course Title	Mark	Cred	Cmpl	VC
<b>Annandale High School</b> 4700 Medford Drive, Annandale, VA, 22003	703-842-4100			
<b>Work In Progress - Summary</b>				

Course Title	Mark	Cred	Cmpl	VC
Econ & Pers Fin				
English 11				
IB History I Amer				
IB Math I				
IB Physics I				
Psychology				
Spanish 4				

GPA SUMMARY	
<b>Total GPA</b>	
Cumulative	<b>3.988</b>

FCPS adopted a new grading scale effective September, 2009. An asterisk is used to distinguish B+, C+ and D+ grades earned prior to September 2009. For example, B\* = B+.

GRADING SCALE PRIOR TO 2009-10: A=94-100; B\*=90-93; B=84-89; C\*=80-83; C=74-79; D\*=70-73; D=64-69; F=Below 64; P=Pass; I=Incomplete; WP=Withdraw Pass; WF=Withdraw Fail; NM=No Mark; T=Audit; V=Waiver.

CURRENT GRADING SCALE: A=93-100; A-=90-92; B+=87-89; B=83-86; B-=80-82; C+=77-79; C=73-76; C-=70-72; D+=67-69; D=64-66; F=Below 64; P=Pass; I=Incomplete; WP=Withdraw Pass; WF=Withdraw Fail; NM=No Mark; T=Audit; V=Waiver.





QUESTIONS?



# Course Selection Form

## Instructions

1. Log on to your school Google account
2. Submit the form once by **Jan. 28th**
3. Access the form using:  
[shorturl.at/jmESY](https://shorturl.at/jmESY)

OR





Follow us on social media.. ↙



Twitter and Instagram

@AtomsStuServ

